



**YASMIN**  
XUZHOU YANXING CONSTRUCTION MACHINERY CO., LTD.

Tel:+86-516-83605558 Fax:+86-516-83663060 Email:Admin@yasmin.cc Post code: 221000

Address:Room1419-1420 Block B City Plaza YunLong District XuZhou City,JiangSu Province China

**YASMIN**  
延 兴 机 械

**SAFETY COMES FIRST**



# YASMIN PROVIDES CONSTRUCTION MACHINERY & ACCESSORIES SOLUTIONS



## About Yasmin 关于延兴

XuZhou YanXing Construction Machinery Co., Ltd (Yasmin) was founded in 2009 in Xuzhou, Jiangsu, China. This is where the most famous construction industry companies XCMG and Caterpillar are located.

The main products of Yasmin are tower crane, passenger/material hoist, cradles, mast climbing platform, as well as superior spare parts and relevant building and road construction equipment.

All products have passed CE and ISO9001 certificates and have obtained the related production licenses.

Our products have been exported to over 20 countries such as South East Asia, the Middle East, Africa, South America, Latin America and so forth.

Over the past years, with excellent sales and revenues, Yasmin has committed to provide superior quality at high safety standards and will continue to strive to be the best in the industry.

Yasmin's core values are:

To be accountable as well as achieve its targets for the customer in an effective and efficient manner.

Safety being the absolute priority.

徐州延兴工程机械有限公司 (Yasmin) 成立于2009年, 位于中国的江苏省徐州市, 也是最著名的建筑行业徐工集团和卡特彼勒公司的生产所在地。

延兴是主要从事于塔吊、施工升降机、吊篮、施工升降平台等建筑机械及其他路面机械的整机和配件为一体的公司。所有产品均通过CE和ISO9001认证, 并获得相关生产许可证, 产品广销东南亚、中东、非洲、南美洲、美国等20多个国家。在过去的几年里, 延兴凭借着卓越的销售成绩, 坚持在高安全高标准下提供卓越的质量, 并将继续努力成为行业中最卓越的公司。

延兴的核心价值观是: 坚守对客户负责, 以有效和高效的方式为客户实现目标!

# HONORS & QUALIFICATION

## 资质证书

The company's development path is tortuous and long. We always believe that what we ultimately pursue is customer recognition and social reputation. Only then can the company realize the existence value. All the glory is the way of the past, the future is waiting for us to create. YASMIN will take the market as the target, take the customer demand as the carrier, and spare no effort to provide first-class service.

公司发展道路都是曲折而绵长。我们始终相信，我们最终追求的，是客户的认可和社会的口碑。唯有此，才能实现公司的存在价值。所有的一切荣誉都是过去的道路，未来的前景在等待我们创造。YASMIN将以市场为目标，以客户需求为载体，竭尽全力提供一流的服务。

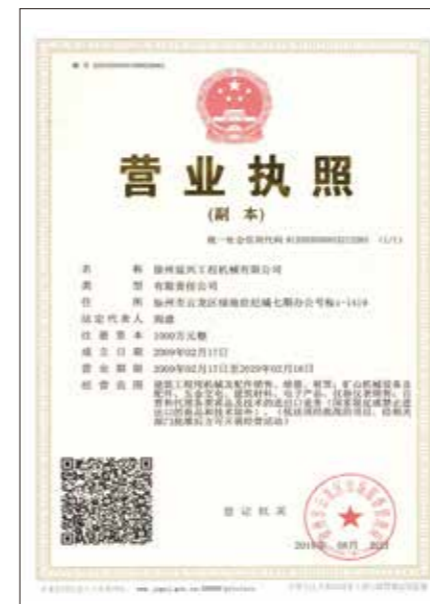

# PRODUCTION PROCESS

## 工艺流程

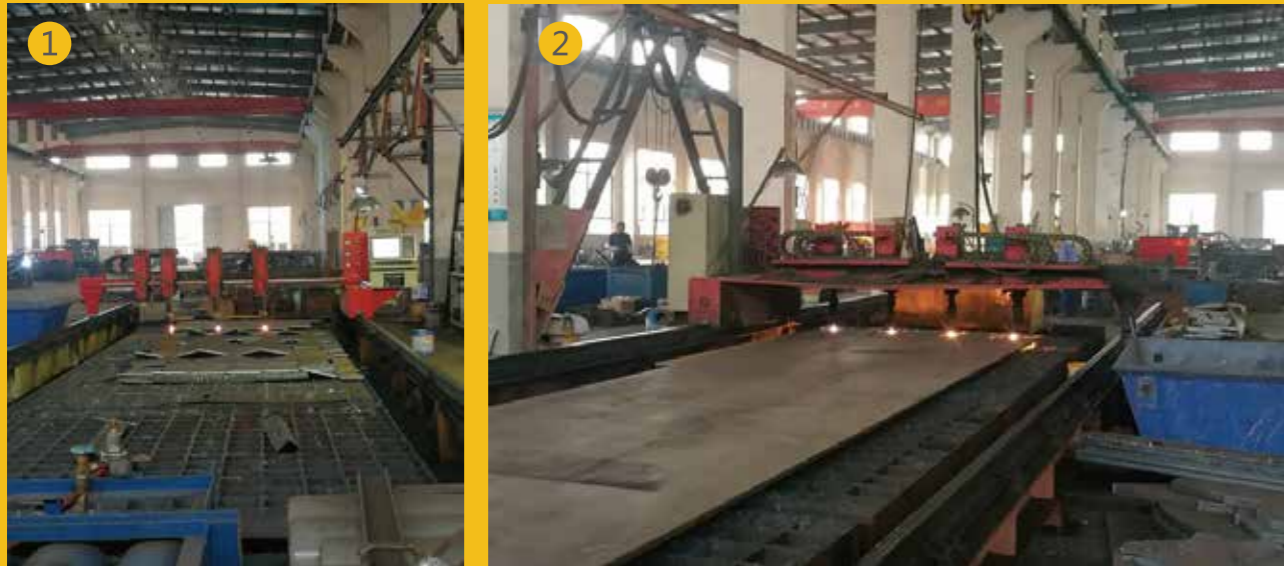

Yasmin promotes our product standardization process with excellent equipments. Such as CNC cutting, drilling , automatic robot welding,shot blastig and painting equipments and so on , greatly guarantee the high quality and high efficiency as well as improve our brand .

Equipped with first-class inspection equipment for supersonic detection,physical and chemical test,and painting examination, as well as high precision measuring instrument, Yasmin has established an optimal testing system,which guarantees products of high quality and low trouble rate. eventually our company become the biggest ancillary supplier for most famous manufactures in China. Our company products aiming at R&D ,design,welding ,ploishing ,assembling ,painting terms all reached international standards . Yasmin always creates value for customers with reliable quality.

延兴以精良设备推动产品标准化进程。先进的涂装设备、数控加工中心、数控切割及机器人焊接等.....完善的硬件加工设备，不仅是提升产品品质的保障，更是提升延兴品牌的关键。

公司拥有超声波探伤、油漆检验等一流检验设备，并配备高精度的计量检测器具，产品试验、自检、互检、专检相结合，构成延兴完善的检测体系，为生产高质量、低故障的产品提供了专业保障，成为了国内主要大型塔机生产企业的合格配套商，此外，公司针对海外市场的产品在开发，设计，焊接，打磨，装配，喷涂方面均达到国际领先水平。延兴用可靠品质，为客户创造价值。

1 2  
CNC flame cutting machine  
数据火焰切割机

3 4  
Automatic welding equipment  
自动焊接设备

5  
Shot blasting machine  
抛丸机

6 7 8  
Paint coating line  
油漆喷涂线



## LUFFING CRANE 动臂塔机

Yasmin luffing crane widely used for congested construction sites with narrow space ,allow for a productive and safe operational environment ,equipped with frequency variation control system and the latest technology ,more flexibility and reliability.

YASMIN动臂塔机广泛应用于狭窄范围的施工。提供了具有创造性的和安全的操作环境，应用了变频操作和最新的技术，更灵活，更值得信赖。

More selection of best-selling available as follows :

如下更多机型供参考

QTL4015-6ton QTL4522-8ton QTL 5023-8ton QTL5030-10ton QL5523-10/12/16/18ton



### YASMIN QTL5023-8 LUFFING CRANE

Max Lifting Capacity	8t
Max Radius	50m
Lifting Capacity At Max Radius	2.3t

### YASMIN QTL5523-10 LUFFING CRANE

Max Lifting Capacity	10t
Max Radius	55m
Lifting Capacity At Max Radius	2.3t

### YASMIN QTL5030-10 LUFFING CRANE

Max Lifting Capacity	10t
Max Radius	50m
Lifting Capacity At Max Radius	3.0t

## FLATTOP TOWER 平头塔机

Yasmin flattop tower crane boasts the mechanical ,structural and electronic control design featured with individuality and interchangeability ,the technical advancements in erection and disassembly ,widely used for jobsites where group tower cranes work together .

YASMIN平头塔将机构，钢结构和电气控制设计相融合，有很强的个性化和互换性,方便安装与拆卸广泛应用于塔机群塔施工的项目。

More selection of best-selling available as follows :

如下更多机型供参考

QTT6015-8/10ton QTT6513-8ton QTT 7015—10ton QTT7020-12ton QTT7527-18ton

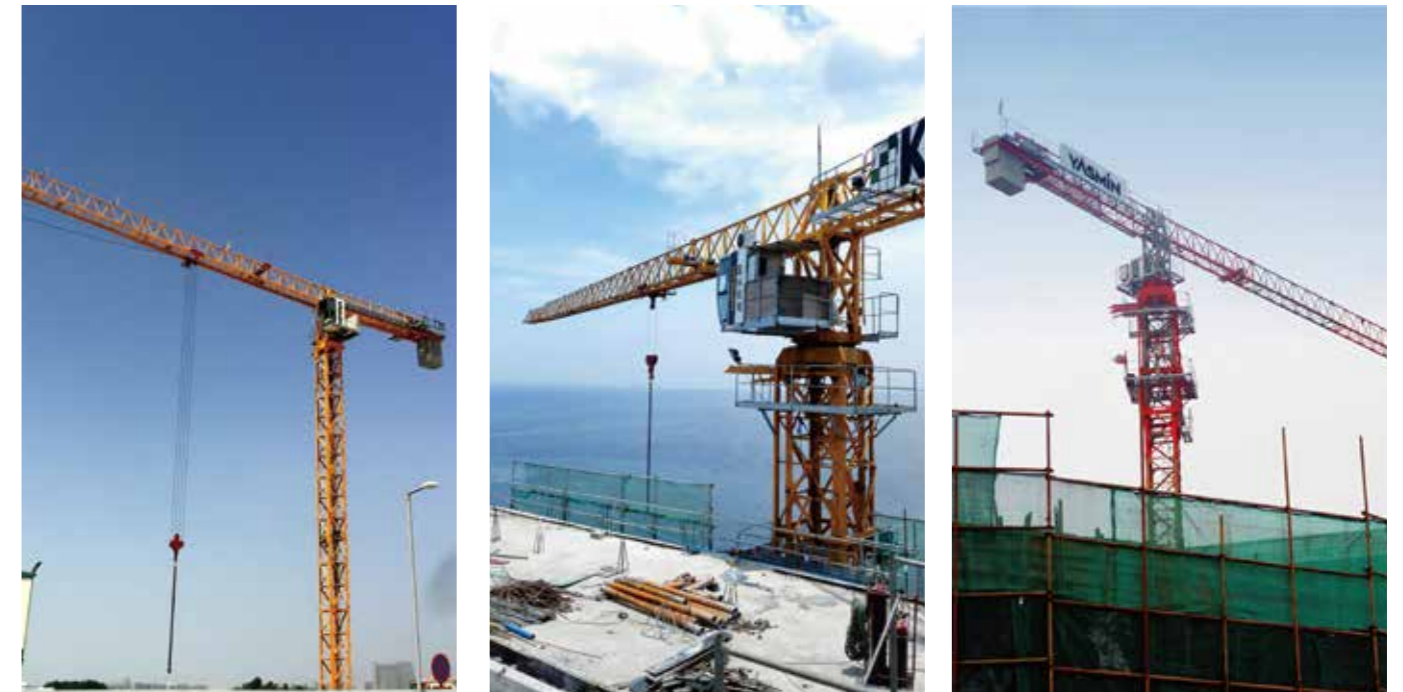

### YASMIN FLATTOP QTT6513-8 TOWER CRANE

Max Lifting Capacity	8t
Max Radius	65m
Lifting Capacity At Max Radius	1.3t

### YASMIN FLATTOP QTT6013-8 TOWER CRANE

Max Lifting Capacity	8t
Max Radius	60m
Lifting Capacity At Max Radius	1.3t

### YASMIN FLATTOP QTT7020-10TOWER CRANE

Max Lifting Capacity	10t
Max Radius	70m
Lifting Capacity At Max Radius	2.0t

To be supplied according client' s specific requirements . 根据用户特殊要求提供

# LOAD MOMENT INDICATOR WITH ANTI-COLLISION & ZONE PROTECTION SYSTEM

## RC-A11-II 塔机防碰撞带力矩及区域保护系统

Yasmin Rc-A11-II integrated Load moment indicator with Anti-collision & Zone protection system adopts 10 inch full -touch aluminum alloy display ,pre-alarm and control ,data backup and recovery ,the most advanced ARM system ,real-time monitoring 30units tower crane at the same time ,simplification and efficiency .

RC-A11-II系统将塔机力矩监控、塔机群防护撞及区域保护系统、远程在线电脑监视管理系统融为一体,采用10寸铝合金机身,全触控显示屏,搭载领先的ARM系统,预警及控制数据备份及恢复功能,同时可兼容30台塔机同时工作,操作简单,效率显著。





**OUR WORKSHOP**  
**我们的车间**



**MAST SECTION**  
**标准节**

Model Number/型号: L68A1  
Section Size/尺寸: 2x2x3(M)  
Pin Size/销轴尺寸: D55(MM)  
Steel Angle/角钢:  $\angle 200 \times 20$ (MM)  
Weight/单重: 1600 (KG)

<<<<

**MAST SECTION**  
**标准节**

Model Number/型号: L68B2  
Section Size/尺寸: 2x2x3(M)  
Pin Size/销轴尺寸: D55(MM)  
Steel Angle/角钢:  $\angle 200 \times 20$ (MM)  
Weight/单重: 1480 (KG)

>>>>



**MAST SECTION**  
**标准节**

Model Number/型号: L68B1  
Section Size/尺寸: 2x2x3(M)  
Pin Size/销轴尺寸: D55(MM)  
Steel Angle/角钢:  $\angle 200 \times 20$ (MM)  
Weight/单重: 1731 (KG)

>>>>



**MAST SECTION**  
**标准节**

Model Number/型号: L46A1  
Section Size/尺寸: 1.6x1.6x3(M)  
Pin Size/销轴尺寸: D50(MM)  
Steel Angle/角钢:  $\angle 180 \times 18$ (MM)  
Weight/单重: 1180 (KG)

<<<<



## MAST SECTION PRODUCT DISPLAY

标准节产品展示

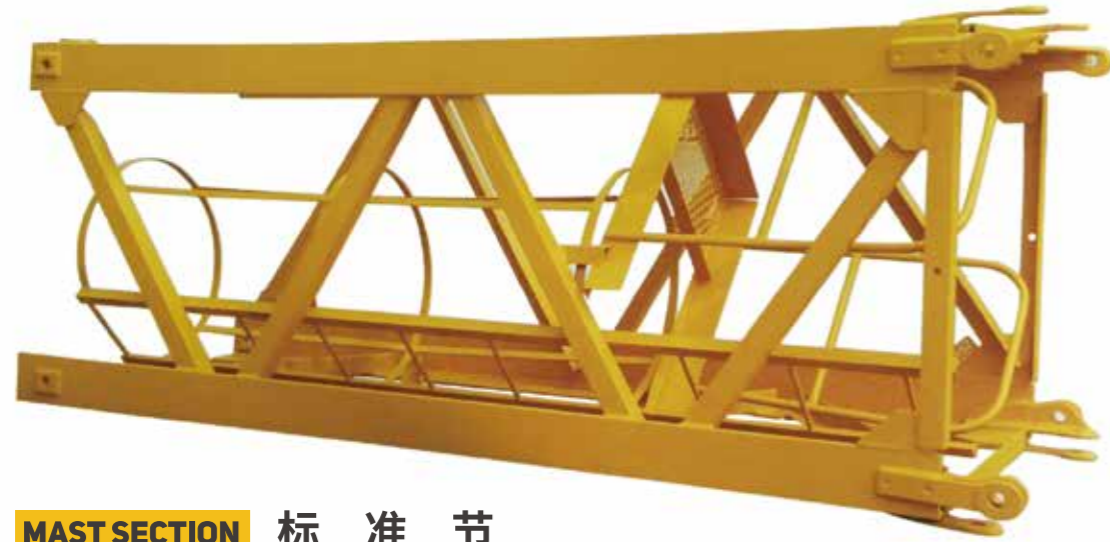

### MAST SECTION 标准节

Model Number/型号: MC80(L24)

Section Size/尺寸: 1.2 x 1.2 x 3(M)

Weight/单重: 850(KG)

Pin Size/销轴尺寸: D40(MM)

Steel Angle/角钢:  $\angle 160 \times 16$ (MM)



### MAST SECTION 标准节

Model Number/型号: 180HC/256HC/290HC

Section Size/尺寸: 2.3 x 2.3 x 4.14(M)

Square tube/扣方尺寸:  $\angle 125 \times 16$ (MM)

180HC:  $\angle 125 \times 14$ (MM)

Bolt Size/螺栓尺寸: M45x440m(12.9grade)

Weight/单重: 2380(KG)

## MAST SECTION PRODUCT DISPLAY

标准节产品展示



### MAST SECTION 标准节

Model Number/型号: Zoomlion 7530/7035

Section Size/尺寸: 2.19x2.19x3.75(M)

Pin Size/销轴尺寸: D60(MM)

Square tube/扣方尺寸:  $\angle 180 \times 16$ (MM)

Weight/单重: 2700(KG)

<<<<



### MAST SECTION 标准节

Model Number/型号: 112HC/132HC/154HC

Section Size/尺寸: 1.8 x 1.8 x 2.5(M)

Bolt Size/螺栓尺寸: M36x400(MM)

Square tube/扣方尺寸:  $\angle 90 \times 16$ (MM)

Weight/单重: 1050(KG)

<<<<

## FIXING ANGLE PRODUCT DISPLAY

脚柱产品展示



### FIXING ANGLE

#### 基础脚柱

Model Number/型号: L46A1

Pin Size/销轴尺寸: D50(MM)

Fixing Angle Size/尺寸: 0.5x0.5x1.14(M)

Weight/单重: 660(KG)



### FIXING ANGLE

#### 基础脚柱

Model Number/型号: Zoomlion7035

Pin Size/销轴尺寸: D50(MM)

Fixing Angle Size/尺寸: 0.5x0.5x2.15(M)

Weight/单重: 1640(KG)

### REUSABLE FIXING ANGLE

#### 回收脚柱

Model Number/型号: MD1.6M

Pin Size/销轴尺寸: D50(MM)

Fixing Angle Size/尺寸: 0.56x0.56x0.52(M)

Weight/单重: 700(KG/SET)



## FIXING ANGLE PRODUCT DISPLAY

脚柱产品展示



### FIXING ANGLE

#### 基础脚柱

Model Number/型号: 180HC/256HC/290HC

Bolt Size/螺栓尺寸: M45x440(MM)

Fixing Angle Size/尺寸: 0.35x0.35x1.4(M)

Weight/单重: 860(KG)



### FIXING ANGLE

#### 基础脚柱

Model Number/型号: K30/30

Pin Size/销轴尺寸: D65(MM)

Fixing Angle Size/尺寸: 0.8x0.8x1.35(M)

Weight/单重: 1640(KG)



### FIXING ANGLE

#### 基础脚柱

Model Number/型号: L68A1/L68B1/68B2

Pin Size/销轴尺寸: D65(MM)

Fixing Angle Size/尺寸: 0.6x0.6x1.25(M)

Weight/单重: 1050(KG)



### REUSABLE FIXING ANGLE

#### 回收脚柱

Model Number/型号: L46A1

Pin Size/销轴尺寸: D50(MM)

Fixing Angle Size/尺寸: 0.5x0.5x0.69(M)

Weight/单重: 880(KG/SET)

## PRODUCT DISPLAY

产品展示



### BASIC SECTION 基础节

Model Number/型号: L46A1  
Pin Size/销轴尺寸: D50(MM) Steel Angle/角钢:  $\angle 180 \times 18$ (MM)  
Weight/单重: 2710(KG)



### COLLAR FRAME

#### 附墙

Model Number/型号: L68  
Section Size/尺寸: 2.6x1.1x0.55(M)  
Pin Size/销轴尺寸: D50/D60(MM)  
Weight/单重: 1560(KG)



### COLLAR FRAME

#### 附墙

Model Number/型号: L46A1  
Section Size/尺寸: 2.455x2.185x0.37(M)  
Pin Size/销轴尺寸: D50/D60(MM)  
Weight/单重: 1360(KG)

### CLIMBING CAGE

#### 套架

Model Number/型号: L68  
Weight/单重: 5870(KG)  
Section Size/尺寸: 2.8x2.48x7.26(M)



## PRODUCT DISPLAY

产品展示



### TRANSITION SECTION

#### 转换节

Model Number/型号: L60/K40



### REST PLATFORM

#### 休息平台

### EMBEDED FRAME

#### 预埋框

Model Number/型号: L68



### LADDER 爬梯

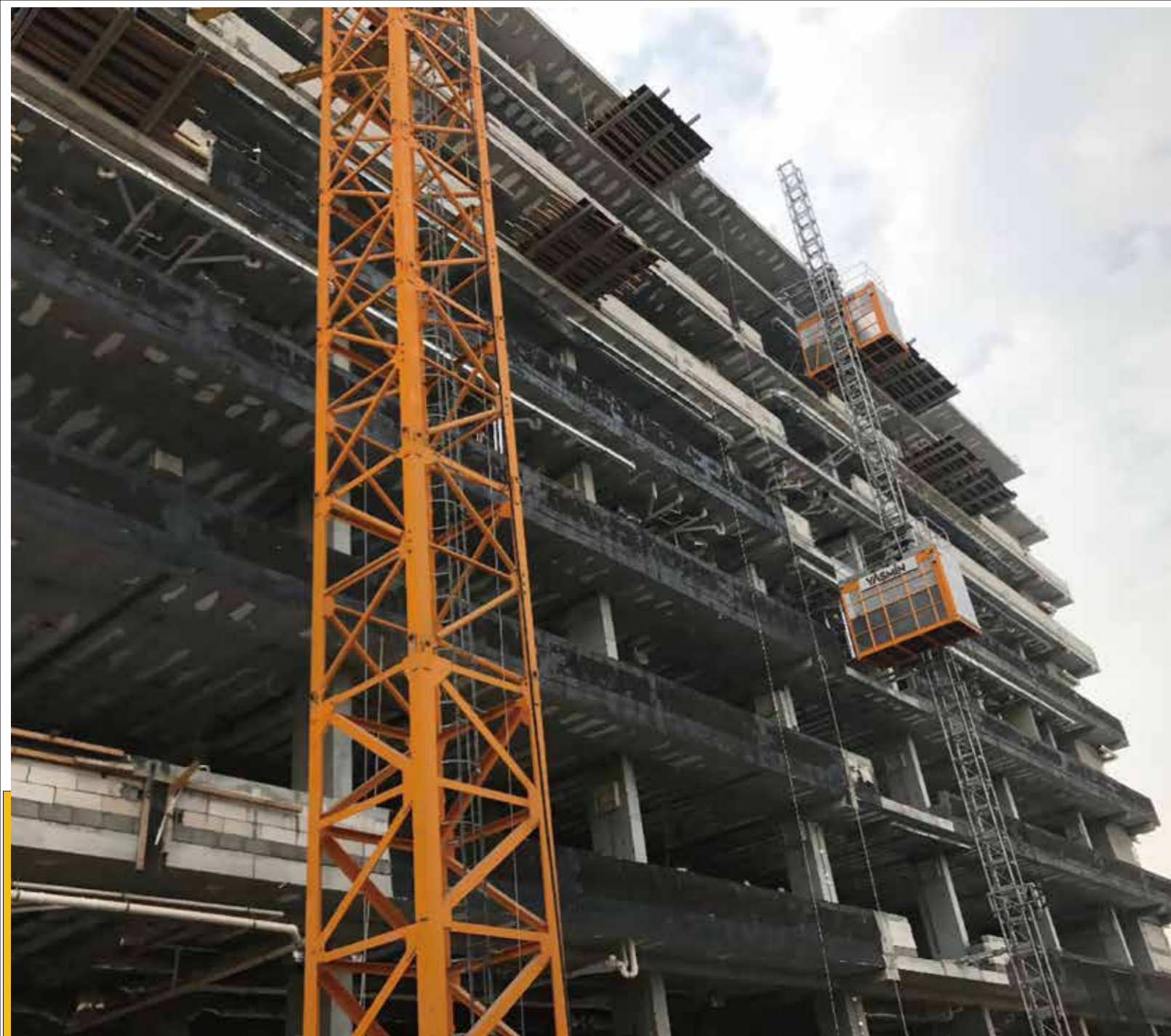

# PASSENGER HOIST 升降机



## TECHINCAL SPECIFICATION SC200、SC200/200 技术参数SC200、SC200 / 200

NAME名称	UNIT单位	PARAMETER参数				
Pay-load capacity 额定载重量	kg	2000				
Speed code速度代码		TD	GD1	GD2	GZ	GS
Operation speed运行速度	m/min	36	0-40	0-46	0-63	0-96
CAGE SIZE Inner (L*W*H) 吊笼尺寸 Outer (L*W*H)	m	3.2*1.50*2.35 3.26*1.7*2.53				
Mast section标准节	mm	650*650*1508 (hot galvanized)				
Tie- in附墙		Type II or V				
Installation pay-load额定安装重量	kg	1000				
Erection crane capacity吊杆载重量		250				
Safety device安全防坠器		SAJ40		SAJ50		
ELECTRICAL SPECIFICATION电气规格						
Power supply供电电源		380-460V,50 or 60HZ, 3Phase				
Motor qty.&power电机数量和功率	KW	3*11	3*11	2*11	3*18.5	3*18.5
Rated motor current额定电机电流	A	70	70	80	120	202
Power supply fuses电源保险	A	100	100	100	160	250
Power supply capacity供电容量	KVA	≥150	≥46	≥53	≥79	≥133
Freq.converter power变频器功率	KW	--	37	45	75	110
WEIGHT OF STANDARD CONFIGURATION 基本配置重量						
Cage (incl.electric box) 笼子(包括电气盒)	kg	1350	1480	1480	1500	1500
Driving machinery驱动器	kg	700	700	570	850	1150
Enclosure (single/twin) 外笼(单/双)	kg	900/1300				
Section rack标准节齿条	kg	25kg				
Cable 电缆		3*16+1*6mm <sup>2</sup>		1.3kg/m		
		3*25+1*10mm <sup>2</sup>		1.9kg/mkg		
		3*35+1*10mm <sup>2</sup>		2.4kg/m		

Mark : Advantage of frequency control system 备注：变频控制系统的优势：

- (1) Powersaving , Start current more lower. 节能，启动电流较小。
- (2) Frequency control , Run smoothly at starting and braking. 变频调速，启制动平稳。
- (3) Small structural impact, low mechanical wear. 结构冲击小，机械磨损低。

Yasmin hoists are available for mutple choices of configurations . Cage /section size, motor, inverter and color are alternative.The load capacity varies from 1 tons to 3.2 tons. 延兴升降机可供多种配置选择。笼子/截面尺寸、电机、变频器和颜色是可选项，载重量从1吨到3.2吨。

# ACCESSORIES 配件

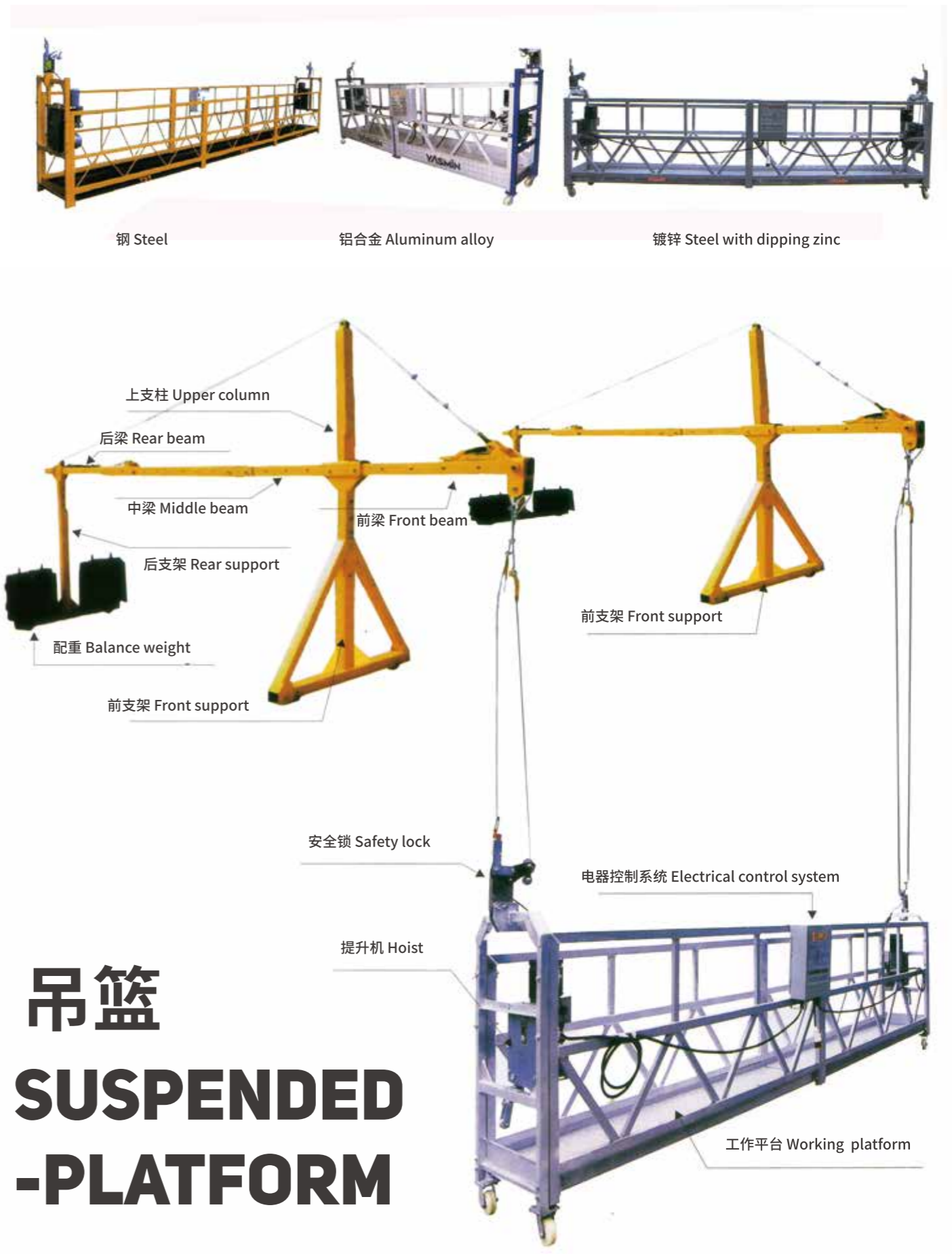

# 吊篮 SUSPENDED -PLATFORM

Item and unit项目和单位		Model型号	ZLP630	ZLP800	
Rated Capacity额定容量	kg		630	800	
Lifting Speed提升速度	m/min				
Platform Dimension平台尺寸L*W*H	mm		6000*690*1180	7500*690*1180	
Suspension Mechanism悬架机构	Parapet Clamp (骑墙架)	set	2	2	
Hoist提升机	Model (型号)		LTD6.3	LTD8.0	
	Quantity (数量)	unit	2	2	
	Electric Motor	Model(型号)		Y2-90L-4	Y2-100L-4
		Power (功率)	KW	1.5	1.8
		Voltage (电压)	V	380	380
		Rotation Speed (转速)	n/min	1420	1420
Electric Motor	N-m	15	15		
Safety Lock安全锁	Model (型号)		LSG20	LSG20	
	Quantity (数量)		2	2	
	Permitted Force of Impact (允许冲击力)	KN	20	20	
Weight重量	Suspended Platform (平台)	KG	217	217	
	Hoist (提升机)	KG	48*2	50*2	
	Safety Lock (安全锁)	KG	5*2	5*2	
	Suspention Mechanism	KG	350(counterweight is not included)	350	
	Jack Box	KG	15	15	
	Total	KG	776	826	
Wire Rope Diameter 钢丝绳直径	Counterweight	KG	900(25*36)units	1000(25*40)units	
	Model	mm	8.3	8.6	
Cable电缆	Model		3*2.5+2*1.5	3*2.5+2*1.5	

Remark: ZLP150,ZLP300,ZLP500,ZLP1000 available subject to customer' s request  
备注: ZLP150,ZLP300,ZLP500,ZLP1000可根据客户要求供货

## GLOBAL MARKETING SERVICES 全球营销服务

With high-end products and reliable quality, YASMIN has established an optimal marketing system covering China and the world

凭借高端的产品、可靠的品质，YASMIN建立从中国到国际分层拓进的营销体系



## CORPORATE VISION 企业愿景

**YASMIN is committed to becoming an excellent service provider in the global construction machinery industry. We empower infrastructure construction and sustainable development with technological innovation, product reliability and excellent services, aiming to win global respect and trust and promote economic and social progress.**

YASMIN致力于成为全球工程机械行业的优秀服务商，  
以技术创新、产品可靠性和卓越服务赋能基础设施建设与可持续发展。  
旨在赢得全球尊重与信赖，推动经济和社会进步。